

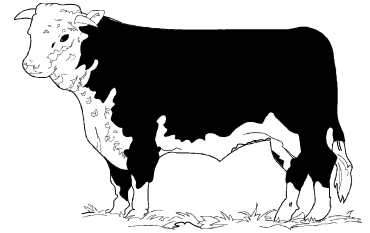

LYNNELLE THOMPSON  
330-424-5484

DEPARTMENT 4  
BEEF



ENTRIES CLOSE: Friday, July 16, 2010  
ENTRY FEES: \$2.50 per animal per class

1. All beef cattle entered in this department, must be stabled on the fairgrounds and be in place by 8:00 pm, Monday, August 2, 2010, and remain there until 8:00 pm the last night of the fair.
2. The Board reserves the right to reject all entries after all stalls have been filled.
3. No exhibitor shall make more than two entries in any one class.
4. The date of computing ages of beef breeds of cattle is fixed as Sept. 1, except as stated in premium lists. Registration papers must be available for checking prior to show.
5. No change can be made in any class after filing or from those stated below.
6. All animals entered in this department, except calves less than one year, must be registered, and exhibitors must furnish registration certificates that will be checked by the superintendent in charge. The judge will not consider, or pass upon, any which have not been registered.
7. All beef cattle to be shown must comply with the Health Requirements as stated in the Exhibitor Rules on the following pages of this book.
8. All possessions must be removed at the end of the fair or the exhibitor will be fined if anything is hauled away.

JUDGING: Friday, August 6, at 2:30 pm

LOT 1 - SHORTHORNS

Class No.	1st	2nd	3rd
1. Jr., Heifer Calf, born on or after 1/1/10 .....	25	15	10
2. Winter Heifer Calf, born 11/1/09 thru 12/31/09 .....	25	15	10
3. Sr., Heifer Calf, born 9/1/09 thru 10/31/09 .....	25	15	10
* <b>Grand &amp; Reserve Champion Calf</b> .....	Rosette		
5. Late Summer Yearling Heifer, born 7/1/09 thru 8/31/09 .....	25	15	10
6. Early Summer Yearling Heifer, born 5/1/09 thru 6/30/09.....	25	15	10
7. Spring Yearling Heifer, born 3/1/09 thru 4/30/09.....	25	15	10
8. Jr., Yearling Heifers, born 1/1/09 thru 2/29/09.....	25	15	10
* <b>Junior &amp; Reserve Champion Heifer</b> .....	Rosette		
10. Sr., Yearling Heifer, born 9/1/08 thru 12/31/08.....	25	15	10
11. Cow, 2-year old and older.....	25	15	10
* <b>Senior &amp; Reserve Champion Female</b> .....	Rosette		
* <b>Grand &amp; Reserve Champion Female</b> .....	Rosette		
14. Cow with Calf, born on or after 1/1/10.....	25	15	10
15. Pair of Heifers, owned & bred by exhibitor .....	25	15	10
16. Jr. Bull Calf, born on or after 1/1/10 .....	25	15	10
17. Winter Bull Calf, born 11/1/09 thru 12/31/09.....	25	15	10
18. Sr. Bull Calf, born 9/1/09 thru 10/31/09 .....	25	15	10
* <b>Grand &amp; Reserve Champion Bull Calf</b> .....	Rosette		
20. Late Summer Yearling Bull, born 7/1/09 thru 8/31/09 .....	25	15	10
21. Early Summer Yearling Bull, born 5/1/09 thru 6/30/09 .....	25	15	10
22. Spring Yearling Bull, born 3/1/09 thru 4/30/09 .....	25	15	10
23. Jr. Yearling Bull, born 1/1/09 thru 2/29/09 .....	25	15	10
* <b>Junior &amp; Reserve Champion Bull</b> .....	Rosette		
* <b>Grand &amp; Reserve Champion Bull</b> .....	Rosette		

Classes cont on next page

Class No:		1st	2nd	3rd
26.	Sr. Yearling Bull, born 9/1/08 thru 12/31/08 .....	25	15	10
27.	Two year old Bull, born 1/1/08 thru 8/31/08 .....	25	15	10
*	<i>Senior &amp; Reserve Champion Bull</i> .....	Rosette		
*	<i>Grand &amp; Reserve Champion Bull</i> .....	Rosette		
30.	Two Bulls, bred & owned by exhibitor .....	25	15	10
31.	Pair of Yearlings (one Jr., Spring or Summer Yearling Bull ) .....	25	15	10
32.	Pair of Calves (one Sr., Winter of Jr., Bull Calf and one Sr., Winter or Jr., Heifer Calf).....	25	15	10
33.	Jr. Get-of-Sire (3 animals, both sexes, represented, all sired by one bull, all owned by one exhibitor. All animals must be shown in individual classes to be eligible) .....	25	15	10
34.	Sr. Get-of-Sire (4 animals, both sexes, represented, all sired by one bull, all owned by one exhibitor. All animals must be shown in individual classes to be eligible) .....	25	15	10

Numbers, Classification and Premiums for  
LOT 2 THRU 9 same as LOT 1

LOT 2 - ANGUS  
LOT 3 - HEREFORD

Competition in the Polled Hereford Association Show is open to any animal registered in The American Polled Hereford Association and/or The American Hereford Association registries or any other registry recognized by the World Hereford Council.

LOT 4 - CHAROLAIS  
LOT 5 - LIMOUSIN  
LOT 6 - SIMMENTAL  
LOT 7 - MAINE ANJOU  
LOT 8 - ANY PUREBRED BREED NOT LISTED (please specify)  
LOT 9 - CROSSBREDS

LOT 10 - Beef Feeder Calf

Class No.		1st	2nd	3rd
1.	Beef Feeder Calf .....	75	50	25

Steers only, BORN AFTER January 1, 2010

ALL BREEDS SHOW TOGETHER

LOT II - SUPREME CHAMPIONS  
Champions of each breed will show for  
Supreme & Reserve Supreme Championship

\*\*\*\*\*



SUPREME CHAMPION HEIFER \* ROSETTE

RESERVE SUPREME CHAMPION HEIFER \* ROSETTE

RESERVE SUPREME CHAMPION BULL \* ROSETTE

SUPREME CHAMPION BULL \* ROSETTE