

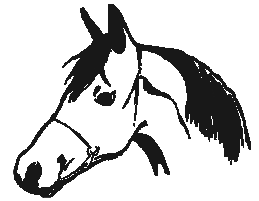

**BOB STARK**  
330-429-0109

**DEPARTMENT 2  
HORSES & PONIES**



**ENTRIES CLOSE FRIDAY, JULY 15, 2011**  
ENTRY FEES: 10% of First Place premium,  
per entry, per class

1. All Horses and Ponies entered in this department, must be stabled on the Fairgrounds and be in place between the hours of 8:00 pm, Tuesday, August 2, and 8:00 am Wednesday, August 3, and remain there until 7:00 pm the last night of the fair.
2. No horses or ponies will be permitted out of their stalls except for judging, after 9:00 am. All exercising of horses and ponies must be completed by 9:00 am.
3. ONLY straw will be accepted for bedding (NO sawdust allowed). Straw WILL NOT be furnished.
4. Stalls will be assigned as the entries are received by the Fair Director in charge of this department. Please mark entry blank with exact number of animals to be stabled.
5. No registered horses or ponies are permitted in grade classes, except as otherwise specifically provided herein.
6. No change can be made in any class after filing or from those stated below.
7. The age of horses or ponies will be reckoned by January 1 of the year of birth.
8. In order to protest a class, a protest fee of \$50 must be deposited with the Director in charge, or his secretary, within an hour after the protested class has been judged.
9. The management, with the approval of a certified veterinarian, reserves the right to remove any horse or pony that has a cough or is running a temperature.
10. Horses and Ponies from out of state must have evidence of a negative Coggins Test. This does not apply for Ohio-owned Horses and Ponies.
11. The management reserves the right to cancel any class in which there is less than three entries. Classes with only one entry will be automatically canceled.
12. All youth entrants are required by State law to wear a helmet.

HALTER CLASSES WILL SHOW FRIDAY, 9 AM, COLISEUM  
HITCH CLASSES WILL SHOW SATURDAY, 9 AM, GRANDSTANDS

"NEW FOR 2011"

**Draft Horse Hitch Show  
Youth Showmanship Trophy**

Sponsored by the Ohio Valley Draft Horse Club  
Lot 15  
Classes 1, 2 & 3

This beautiful hand-crafted trunk will be awarded to the Youth Showman accumulating the most total points for their placement in Class 1: Halter; Class 2: Draft Horse under Saddle (English or Western); and Class 3: Draft Horse Single Hitch driven by a Youth.



Entrants must be under the age of 18 and in the Saddle and Hitch Classes.  
Total points will be decided by placement by the judge.

LOT 1 - MULES OR DONKEY (Any age)

JUDGING: Friday, August 5, 2011

Class No:	1st	2nd	3rd
1. Halter Class, Jack or Gelding .....	20	13	9
2. Halter Class, Jenny .....	20	13	9
3. Youth Halter Class, Mule or Donkey (any age any size) .....	20	13	9
4. Performance - Walk/Trot Cart class (any size- any harness) .....	20	13	9

LOT 2 - DRAFT PONIES

JUDGING: Friday, August 5, 2011

1. First and Second prize ponies must compete for championship classes.
2. NO ENTRY FEE is required for the championship classes.
3. Ponies entered in this class cannot be entered in Lots 5, 6, 7, 8, and 9.
4. Ponies two years old and over must be entered and shown in one of the hitch classes to be eligible to show in any draft pony halter classes.
5. Failure to comply with the qualifications will result in forfeiture of premiums.

Class No:	1st	2nd	3rd
1. Stallion, over 1 yr. 56" & under .....	20	13	9
2. Stallion, Foal of current year .....	20	13	9
* <i>Grand &amp; Reserve Champion Stallion</i> .....	Rosette		
4. Mare, over 1 yr., 50" & under .....	20	13	9
5. Mare, over 1 yr., over 50" to 56" .....	20	13	9
6. Mare, Foal of current year .....	20	13	9
* <i>Grand &amp; Reserve Champion Mare</i> .....	Rosette		
8. Mare & Foal of current year .....	20	13	9
9. Gelding, Over 1 yr., 56" & under .....	20	13	9
* <i>Grand &amp; Reserve Champion Gelding</i> .....	Rosette		
11. Best Matched Pair 56" & under .....	20	13	9
12. Pony under saddle, open-walk/trot.....	15	10	8

ENTRIES FOR HITCH CLASS CAN BE MADE AT THE SECRETARY'S OFFICE  
SATURDAY, AUGUST 6, 2011

LOT 3 - DRAFT PONY HITCHES

JUDGING: Saturday, August 6, 2011

All Hitches to be shown in Draft Harness with appropriate Rig Hitches

Class No:	1st	2nd	3rd
1. Single Hitch, driven by a Gentleman, 50" & under .....	15	10	8
2. Single Hitch, driven by a Lady, 50" & under .....	15	10	8
3. Tandem Hitch 50" & under .....	15	10	8
4. Single Hitch, driven by a Gentleman, over 50" to 56" .....	15	10	8
5. Single Hitch, driven by a Lady, over 50" to 56" .....	15	10	8
6. Single Hitch, driven by a Youth, 50" & under .....	15	10	8
7. Single Hitch, driven by a Youth, over 50" to 56" .....	15	10	8
8. Tandem Hitch, over 50" to 56" .....	15	10	8
9. Team Hitch, 50" & under .....	20	15	12
10. Team Hitch, over 50" to 56".....	20	15	12
11. Unicorn Hitch, 56" & under.....	25	20	17
12. Four Pony Hitch, 56" & under .....	30	27	25
13. Six Pony Hitch, 56" & under .....	35	30	27

LOT 4 - SHOWMANSHIP LEAD LINE/COSTUME CLASSES

(Registered & Grade Ponies are eligible)

Classes 1 to 10 will show Friday in the Coliseum, following the Horses and Pony judging. Class 11 will show Friday. The same costume WILL NOT be permitted in classes 6, 7, 8, 9, or 10. (Showmanship animal does not count).

Class No:	1st	2nd	3rd	4th	5th
1. Mare or Gelding, under 56" (shown by Youth under 12) .....	20	13	9	7	5
2. Mare or Gelding, under 56" (shown by Youth 13 to 18) .....	20	13	9	7	5
3. Mare or Gelding, under 56" (shown by 18 & over) .....	20	13	9	7	5
4. Leadline, under 50", Pleasure Pony equipment Rider must be 6 or under .....	20	13	9	7	5
5. Leadline, over 50", Pleasure Pony equipment Rider must be 6 or under .....	20	13	9	7	5
6. Leadline Costume, under 56" (shown by Rider 9 & under) .....	20	13	9	7	5
7. Leadline Costume, under 56" (shown by Rider 10 to 14) .....	20	13	9	7	5
8. Leadline Costume, under 56" (shown by Rider 15 to 18) .....	20	13	9	7	5
9. Single or Team Hitch, under 56" costume (shown by Youth 15 & over) .....	20	13	9	7	5
10. Single or Team Hitch, under 56" costume (shown by Youth 14 & under) .....	20	13	9	7	5
11. Walk/Trot Pony, Rider 10 & under (shown Friday) .....	20	13	9	7	5



330-533-7090

[www.scfbedding.com](http://www.scfbedding.com)

**Manure Removal Service**  
**Bags & Bulk Available**

**Pick Up & Delivery Available**  
**Canfield, Ohio**

**LOT 5 - GRADE PONIES**  
**(50" and under)**  
**JUDGING: Friday, August 5, 2011**

First and second prize ponies must compete for the championship classes, excluding the children's classes. NO ENTRY FEE is required for the championship classes. Ponies entered in this Lot cannot be entered in Lots 6, 7, 9, 10, 11, 12, 13, and 14.

Class No:	1st	2nd	3rd
1. Stallion 1 yr., & over .....	20	13	9
2. Stallion, Foal of current year .....	20	13	9
* <i>Grand &amp; Reserve Champion Stallion</i> .....	Rosette		
4. Gelding, any age .....	20	13	9
* <i>Grand &amp; Reserve Champion Gelding</i> .....	Rosette		
6. Mare 1 yr., & over .....	20	13	9
7. Mare, Foal of current year .....	20	13	9
* <i>Grand &amp; Reserve Champion Mare</i> .....	Rosette		
9. Brood Mare, and her Foal of current year .....	20	13	9
10. Single Hitch, Pleasure (shown Friday) .....	20	13	9
11. Pleasure Pony, Western or English (shown Friday) .....	20	13	9

**LOT 6 - GRADE PONIES**  
**(over 50" but not over 56")**  
**JUDGING: Friday, August 5, 2011**



First and second prize ponies must compete for the Championship classes, excluding the children's classes. Ponies entered in this Lot cannot be entered in Lots 2, 3, 5, 7, 8 and 9.

Class No:	1st	2nd	3rd
1. Stallion, 1 yr., & over .....	20	13	9
2. Stallion, Foal of current year .....	20	13	9
* <i>Grand &amp; Reserve Champion Stallion</i> .....	Rosette		
4. Gelding, any age .....	20	13	9
* <i>Grand &amp; Reserve Champion Gelding</i> .....	Rosette		
6. Mare, 1 yr., & over .....	20	13	9
7. Mare, Foal of current year .....	20	13	9
* <i>Grand &amp; Reserve Champion Mare</i> .....	Rosette		
9. Brood Mare & Her Foal of current year .....	20	13	9
10. Single Hitch, Pleasure (shown Friday) .....	20	13	9
11. Pleasure Pony, Western or English (shown Friday) .....	20	13	9

## MALCOMSON LOGGING



"Buyer of Standing Timber"  
 15835 State Rt. 14 A  
 Beloit, Ohio 44609

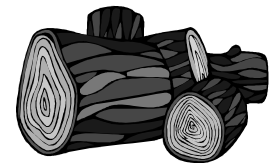

Horse Skidding available

**330-584-2159**

LOT 7 - OPEN CLASS AMERICAN MINI-HORSES

(34" and under)

JUDGING: Friday, August 5, 2011

First and seconded prize winners must compete for Championship classes.

Ponies entered in this Lot are not eligible in Lots 2, 3, 5, 6, 9 and 10.

Class No:	1st	2nd	3rd
1. Stallion, 3 yr., & over .....	15	10	8
2. Stallion, 2 yr., & under 3 .....	15	10	8
3. Stallion, 1 yr., and under 2 .....	15	10	8
4. Stallion, Foal under 1 yr. ....	15	10	8
* <i>Grand &amp; Reserve Champion Stallion</i> .....	Rosette		
6. Mare, 3 yr., & over .....	15	10	8
7. Mare, 2 yr., & under 3 .....	15	10	8
8. Mare, 1 yr & under 2 .....	15	10	8
9. Mare, Foal under 1.....	15	10	8
* <i>Grand &amp; Reserve Champion Mare</i> .....	Rosette		
11. Mare & Foal, each count 50% .....	15	10	8
12. Produce of Mare, 2 head any age (combined ownership) .....	15	10	8
13. Best Matched Pair (one ownership) .....	15	10	8
14. Get of Sire, 3 head any age (combined ownership) .....	15	10	8
15. Stallion & 2 Mares (one ownership) .....	15	10	8
16. Gelding, Any age .....	15	10	8
* <i>Grand &amp; Reserve Champion Gelding</i> .....	Rosette		

LOT 8 - AMERICAN MINI HORSES, HITCH CLASS

JUDGING: Friday, August 5, 2011

Ponies entered in this Lot are not eligible in Lots 2, 3, 5, 6, 9 and 10.

Class No:	1st	2nd	3rd
1. Single Hitch, driven by a Gentleman .....	15	10	8
2. Single Hitch, driven by a Lady .....	15	10	8
3. Tandem Hitch .....	20	15	12
4. Team Hitch .....	18	12	10
5. Unicorn Hitch .....	25	20	17
6. Four Horse Hitch .....	30	25	22

LOT 9 - HAFLINGER PONIES

JUDGING: Friday, August 5, 2011

Ponies entered in this Lot are not eligible in Lots 2, 3, 5, 6, 7 and 8. All ponies in this class must be registered. First and seconded prize ponies must compete for Championship classes. Ponies three years old and over must be entered and shown in one of the hitch classes to be eligible to show in any Haflinger Pony Halter Class. Failure to comply with this qualification will be cause to forfeit any premium.

Class No:	1st	2nd	3rd
1. Stallion, 3 yr., & over .....	20	13	9
2. Stallion, 1 yr., & under 3 .....	20	13	9
3. Stallion, Foal under 1 yr. ....	20	13	9
* <i>Grand &amp; Reserve Champion Stallion</i> .....	Rosette		

(classes cont'd on next page)



**Monday - Friday (Closed Tuesdays)**

**7:00 am - 2:00 pm**

**Saturday & Sunday**

**7:00 am - 3:00 pm**

**11718 Salem-Warren Rd, Salem, Ohio**

**330 332-9837**

**LOT 9 - HAFLINGER PONIES**  
**JUDGING: Friday, August 5, 2011**

Class No: (cont'd)	1st	2nd	3rd
5. Mare, 3 yr., & over .....	20	13	9
6. Mare, 1 yr., & under 3 .....	20	13	9
7. Mare, Foal under 1 yr. ....	20	13	9
* <i>Grand &amp; Reserve Champion Mare</i> .....	Rosette		
9. Mare & Foal, each count 50% .....	20	13	9
10. Produce of Mare, 2 head any age .....	20	13	9
11. Best Matched Pair .....	20	13	9
12. Get of Sire, 3 head any age, (combined ownership permitted) .....	20	13	9
13. Stallion & 2 Mares (combined ownership permitted) .....	20	13	9
14. Gelding, any age .....	20	13	9
* <i>Grand &amp; Reserve Champion Gelding</i> .....	Rosette		

ENTRIES FOR HITCH CLASS CAN BE MADE AT THE SECRETARY'S OFFICE  
 SATURDAY, AUGUST 6, 2011

**LOT 10 - HAFLINGER PONY, HITCH CLASSES**  
**JUDGING: Saturday, August 6, 2011**

Ponies entered in this Lot are not eligible in Lots 2, 3, 5, 6, 7 and 8.

Class No:	1st	2nd	3rd	4th
1. Single Hitch, Gentlemen .....	25	20	18	16
2. Single Hitch, Ladies .....	25	20	18	16
3. Tandem Hitch .....	30	24	22	19
4. Team Hitch .....	27	22	19	12
5. Unicorn Hitch .....	35	29	27	24
6. Four Horse Hitch .....	40	34	32	29

LOT 11 - REGISTERED PERCHERONS

LOT 12 - REGISTERED BELGIANS

LOT 13 - REGISTERED CLYDESDALES

1st & 2nd place winners must compete in Junior & Senior Champion Classes  
 Senior & Junior Reserve Champions must compete in Grand Champion Classes

Class No:	1st	2nd	3rd
1. Stallion 3 years & over .....	25	17	12
2. Stallion 1 year & under 3 .....	25	17	12
3. Stallion, Foal under 1 year .....	25	17	12
* <i>Grand Champion &amp; Reserve Stallion</i> .....	Rosette		
5. Mare 3 years & over .....	25	17	12
6. Mare 1 year & under 3 .....	25	17	12
7. Mare, Foal current year .....	25	17	12
* <i>Grand Champion &amp; Reserve Mare</i> .....	Rosette		
9. Brood Mare-Nursing Foal .....	25	17	12
10. Produce of Mare, 2 head any age .....	25	17	12
11. Best Team (matched pair—1 ownership) .....	25	17	12
12. Get of Sire, 3 head any age combined ownership permitted .....	25	17	12
13. Stallion & 2 mares, 1 ownership .....	25	17	12
14. Gelding any age .....	25	17	12
* <i>Championship Classes</i> (all Grand Champion from Lots 1, 2, 3, to compete)			
* <i>Champion Mare, All Breeds</i> .....	Rosette		
* <i>Champion Stallion, All Breeds</i> .....	Rosette		

LOT 14 - GRADE DRAFT HORSES

Class No:	1st	2nd	3rd
1. Geldings, 4 years & over .....	25	17	12
2. Mare, 4 years & over .....	25	17	12
3. Gelding or Mare, 3 years & under .....	25	17	12
4. Best Team at Halter .....	25	17	12

LOT 15 - DRAFT HORSE HITCH CLASS

Class No:	1st	2nd	3rd	4th
1. Halter, Youth.....	15	10	8	6
2. Draft Horse Under Saddle (English or Western), Youth.....	15	10	8	6
3. Single Hitch, Driven by a Youth .....	15	10	8	6
4. Single Hitch, Driven by a Gentleman .....	35	27	22	17
5. Single Hitch, Driven by a Lady .....	35	27	22	17
6. Single Hitch, Farm Harness.....	35	27	22	17
7. Tandem Hitch .....	45	37	32	27
(No Show Harness or Show Wagons in Class #6)				
8. Team Hitch, Farm Harness .....	30	22	17	12
9. Team Hitch.....	40	32	27	22
10. Horse Under Saddle, Open (walk/trot) .....	25	17	12	7
11. Unicorn Hitch .....	50	42	37	32
12. Four Horse Hitch, (combined ownership permitted) .....	55	47	42	37
13. Six Horse Hitch (combined ownership permitted) .....	75	70	65	60

LOT 16 - FARM HARNESS

JUDGING: Saturday, August 6, 2011

Hitch Class for Ponies 56" and under, Registered or Grade

Class No:	1st	2nd	3rd	4th
1. Single Hitch .....	15	10	8	6
2. Team Hitch .....	20	15	12	10
3. Four Pony Hitch .....	30	25	22	20

## SCHEDULE FOR SHOWING AT GRANDSTAND

SATURDAY AT 9:00 am

Horses & Ponies in Farm Class not eligible in

Regular Hitch Class on Saturday

\$5.00 Exhibitor fee for truck - in exhibitors

Lot	Class	Line		1st	2nd	3rd	4th
15	1	1	Halter, Youth.....	15	10	8	6
15	4	2	Single Hitch, Horses, Gentlemen .....	35	27	22	17
10	1	3	Single Hitch, Haflingers, Gentlemen .....	25	20	18	16
15	5	4	Single Hitch, Horses, Ladies .....	35	27	22	17
10	2	5	Single Hitch, Haflingers, Ladies .....	25	20	18	16
15	3	6	Single Hitch, Youth.....	15	10	8	6
15	6	7	Single Hitch, Farm Harness .....	35	27	22	7
3	1	8	Single Hitch, 50" & under, Gentlemen .....	15	10	8	6
3	4	9	Single Hitch, over 50", not over 56", Gentlemen .....	15	10	8	6
3	2	10	Single Hitch, 50" & under, Ladies .....	15	10	8	6
3	5	11	Single Hitch, over 50", not over 56", Ladies .....	15	10	8	6
16	1	12	Single Hitch, Farm Harness.....	15	10	8	6
15	7	13	Tandem Hitch, Horses .....	45	37	32	27
10	3	14	Tandem Hitch, Haflingers .....	30	24	22	19
3	3	15	Tandem Hitch, 50" & under .....	15	10	8	6
3	8	16	Tandem Hitch, over 50", not over 56" .....	15	10	8	6
15	8	17	Team Hitch, Farm Harness .....	30	22	17	12
15	9	18	Team Hitch, Horses .....	40	32	27	22
10	4	19	Team Hitch, Haflingers .....	27	22	19	12
3	9	20	Team Hitch, 50" & under .....	20	15	12	10
3	10	21	Team Hitch, over 50", not over 56" .....	20	15	12	10
16	2	22	Team Hitch, Farm Harness.....	20	15	12	10
15	11	23	Unicorn Hitch, Horses .....	50	42	37	32
10	5	24	Unicorn Hitch, Haflingers .....	35	29	27	24
15	10	25	Horse Under Saddle, English or Western.....	25	17	12	7
3	11	26	Unicorn Hitch, 56" & under .....	25	20	17	15
15	2	27	Horse Under Saddle, English or Western, Youth.....	15	10	8	6
15	12	28	Four Horse Hitch.....	55	47	42	37
10	6	29	Four Horse Hitch, Haflingers .....	40	34	32	29
3	12	30	Four Pony Hitch, 56" & under .....	30	27	25	20
16	3	31	Four Pony Hitch, Farm Harness.....	30	25	22	20
15	13	32	Six Horse Hitch, Horses .....	75	70	65	60
3	13	33	Six Pony Hitch, 56" & under .....	35	30	27	25
3	6	34	Single Hitch, driven by a Youth, 50" & under.....	15	10	8	6
3	7	35	Single Hitch, driven by a Youth, over 50" to 56".....	15	10	8	6

*SCHEDULE SUBJECT TO CHANGE ACCORDING TO ENTRIES*

### RULES FOR GOVERNING HITCH CLASSES

1. Mare, Gelding and Stallion eligible for all hitch classes.
2. In all hitch classes, horse or horses shall be shown hitched to a suitable vehicle.
3. Driver and assistant in all hitch classes must wear a coat and tie.
4. No more than two persons shall be permitted on box or wagon while in the show ring.
5. All entries shall be ready well in advance of class time to avoid delays. Hitches not ready when class is called, will not be allowed to show.
6. The hitch classes will be judged on performance 60%, equipment 20%, and conformation 20%.