

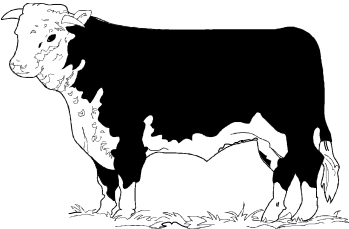

DEPARTMENT 4 BEEF



LYNNELLE THOMPSON-ZIMMERMAN
330-429-1552

ENTRIES CLOSE: Saturday, July 15, 2017
ENTRY FEES: \$2.50 per entry, per class

1. All beef cattle entered in this department, must be stabled on the fairgrounds and in place by 8:00 pm, Monday, July 31, and remain there until 8:00 pm the last night of the fair.
2. The Board reserves the right to reject all entries after all stalls have been filled.
3. No exhibitor shall make more than two entries in any one class.
4. The date of computing ages of beef breeds of cattle is fixed as Sept. 1, except as stated in premium lists. Registration papers must be available for checking prior to show.
5. No change can be made in any class after filing or from those stated below.
6. All animals entered in this department, except calves less than one year, must be registered, and exhibitors must furnish registration certificates that will be checked by the superintendent in charge. The judge will not consider, or pass upon, any which have not been registered.
7. All beef cattle to be shown must comply with the Health Requirements as stated in the Exhibitor Rules on the following pages of this book.
8. All possessions must be removed at the end of the fair or the exhibitor will be fined if anything is hauled away.
9. No mulch will be provided by the fairboard. Preferred bedding is mulch but sawdust will be allowed - 6-inch maximum depth.

JUDGING: Friday, August 4, at 3:00 pm

LOT 1 - SHORTHORNS

Class No.	1st	2nd	3rd	4th	5th
1. Jr. Heifer Calf, born on or after 1/1/17	25	15	10	5	4
2. Winter Heifer Calf, born 11/1/16 thru 12/31/16	25	15	10	5	4
3. Sr. Heifer Calf, born 9/1/16 thru 10/31/16	25	15	10	5	4
* <i>Grand & Reserve Champion Calf</i>	Rosette				
5. Late Summer Yearling Heifer, born 7/1/16 thru 8/31/16	25	15	10	5	4
6. Early Summer Yearling Heifer, born 5/1/16 thru 6/30/16.....	25	15	10	5	4
7. Spring Yearling Heifer, born 3/1/16 thru 4/30/16.....	25	15	10	5	4
8. Jr. Yearling Heifers, born 1/1/16 thru 2/29/16.....	25	15	10	5	4
* <i>Junior & Reserve Champion Heifer</i>	Rosette				
10. Sr. Yearling Heifer, born 9/1/15 thru 12/31/15.....	25	15	10	5	4
11. Cow, 2-year old and older.....	25	15	10	5	4
* <i>Senior & Reserve Champion Female</i>	Rosette				
* <i>Grand & Reserve Champion Female</i>	Rosette				
14. Cow with Calf, born on or after 1/1/17.....	25	15	10	5	4
15. Pair of Heifers, owned & bred by exhibitor	25	15	10	5	4
16. Jr. Bull Calf, born on or after 1/1/17	25	15	10	5	4
17. Winter Bull Calf, born 11/1/16 thru 12/31/16.....	25	15	10	5	4
18. Sr. Bull Calf, born 9/1/16 thru 10/31/16.....	25	15	10	5	4
* <i>Grand & Reserve Champion Bull Calf</i>	Rosette				
20. Late Summer Yearling Bull, born 7/1/16 thru 8/31/16	25	15	10	5	4
21. Early Summer Yearling Bull, born 5/1/16 thru 6/30/16.....	25	15	10	5	4
22. Spring Yearling Bull, born 3/1/16 thru 4/30/16.....	25	15	10	5	4
23. Jr. Yearling Bull, born 1/1/16 thru 2/29/16	25	15	10	5	4
* <i>Junior & Reserve Champion Bull</i>	Rosette				
* <i>Grand & Reserve Champion Bull</i>	Rosette				
26. Sr. Yearling Bull, born 9/1/15 thru 12/31/15	25	15	10	5	4
27. Two year old Bull, born 1/1/15 thru 8/31/15	25	15	10	5	4
* <i>Senior & Reserve Champion Bull</i>	Rosette				
* <i>Grand & Reserve Champion Bull</i>	Rosette				

Classes continued on next page

Class No:	1st	2nd	3rd	4th	5th
30. Two Bulls, bred & owned by exhibitor	25	15	10	5	4
31. Pair of Yearlings (one Jr., Spring or Summer Yearling Bull)	25	15	10	5	4
32. Pair of Calves (one Sr., Winter of Jr., Bull Calf and one Sr., Winter or Jr., Heifer Calf).....	25	15	10	5	4
33. Jr. Get-of-Sire (3 animals, both sexes, represented, all sired by one bull, all owned by one exhibitor. All animals must be shown in individual classes to be eligible)	25	15	10	5	4
34. Sr. Get-of-Sire (4 animals, both sexes, represented, all sired by one bull, all owned by one exhibitor. All animals must be shown in individual classes to be eligible)	25	15	10	5	4

Numbers, Classification and Premiums for

LOT 2 THRU 10 same as LOT 1

LOT 2 - ANGUS

LOT 3 - HEREFORD

Competition in the Polled Hereford Association Show is open to any animal registered in The American Polled Hereford Assoc. and/or The American Hereford Assoc. registries or any other registry recognized by the World Hereford Council.

LOT 4 - GELBVICH

LOT 5 - LIMOUSIN

LOT 6 - MAINE ANJOU

LOT 7 - RED ANGUS

LOT 8 - SHORTHORN PLUS

LOT 9 - CHIANINA

LOT 10 - SIMMENTAL

LOT 11 - ANY PUREBRED BREED NOT LISTED (please specify)

LOT 12 - CROSSBREDS

LOT 13 - BEEF FEEDER CALF

Class No.	1st	2nd	3rd	4th	5th
1. Beef Feeder Calf	75	50	25	15	10

Steers only, BORN AFTER January 1, 2017

ALL BREEDS SHOW TOGETHER

SUPREME CHAMPIONS

Champions of each breed will show for Supreme & Reserve Supreme Championship

SUPREME CHAMPION HEIFER

Rosette & Best of Show Award -
sponsored by Agland Co-Op, Inc.

SUPREME CHAMPION BULL

Rosette & Best of Show Award -
sponsored by COBA



RESERVE SUPREME CHAMPION HEIFER

Rosette

RESERVE SUPREME CHAMPION BULL

Rosette

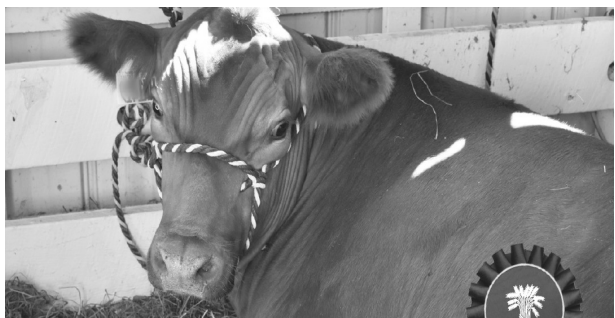

The blue ribbon
of **Ag Lending**

At Farmers National Bank we're committed to helping our Ag Lending and Agribusiness customers grow their businesses. As part of that commitment, we're proud to support the **Columbiana County Fair**.

since 1887



FARMERS
NATIONAL BANK

bigger small banking.

1.888.988.3276 | farmersbankgroup.com



MEMBER FDIC

Follow us on:

